

Patient report

Bio-Rad DATE: 02/28/2019
D-10 TIME: 02:10 PM
S/N: #DJ4I016123 Software version: 4.20-2
Sample ID: 10490717
Injection date 02/28/2019 02:05 PM
Injection #: 41 Method: HbA1c
Rack #: --- Rack position: 1

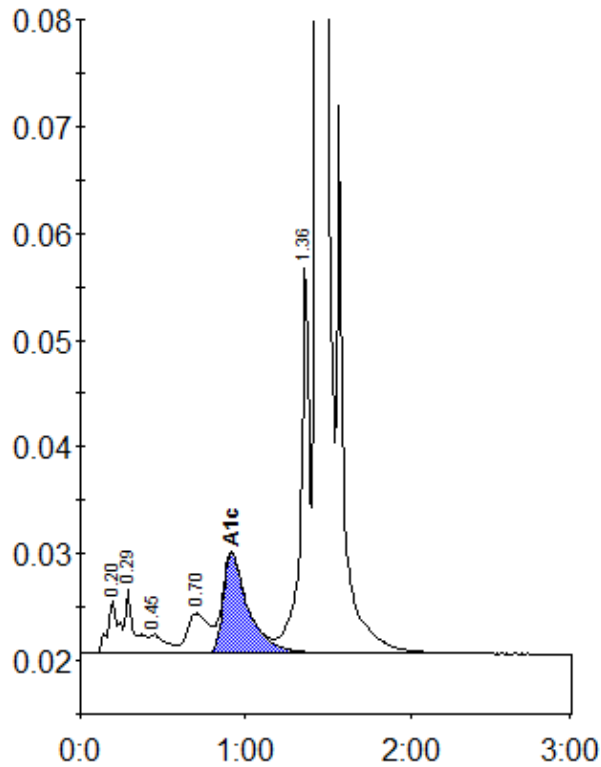

Peak table - ID: 10490717

| Peak | R.time | Height | Area | Area % |
|-------------|--------|---------|---------|--------|
| A1a | 0.20 | 5022 | 22556 | 1.0 |
| A1b | 0.29 | 5954 | 22642 | 1.0 |
| F | 0.45 | 1745 | 12555 | 0.5 |
| LA1c/CHb-1 | 0.70 | 3705 | 33273 | 1.4 |
| A1c | 0.92 | 9396 | 98593 | 6.1 |
| P3 | 1.36 | 36532 | 134624 | 5.7 |
| A0 | 1.43 | 670347 | 2031376 | 86.2 |
| Total Area: | | 2355617 | | |

| | |
|----------------|-----|
| Concentration: | % |
| A1c | 6.1 |